

THIS IS NOT A WORKING DRAWING - FOR LOCAL AUTHORITY APPROVAL ONLY

EXISTING REAR ELEVATION

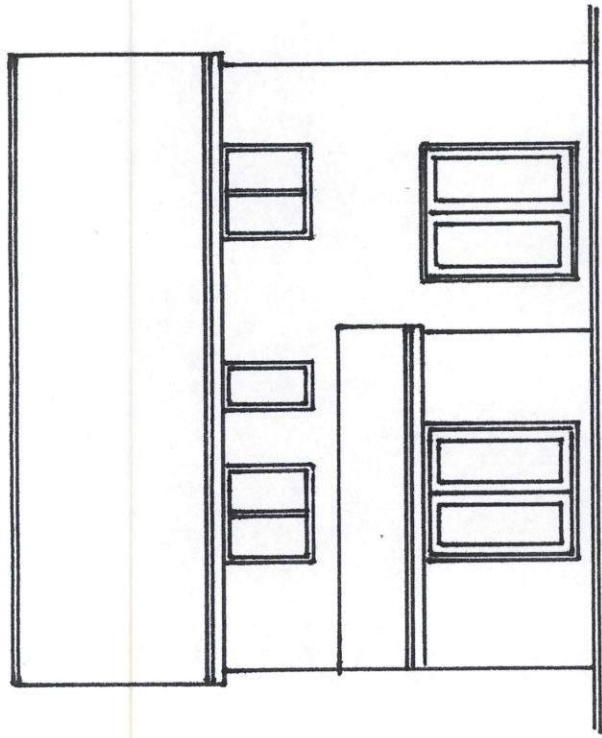

PROPOSED REAR ELEVATION

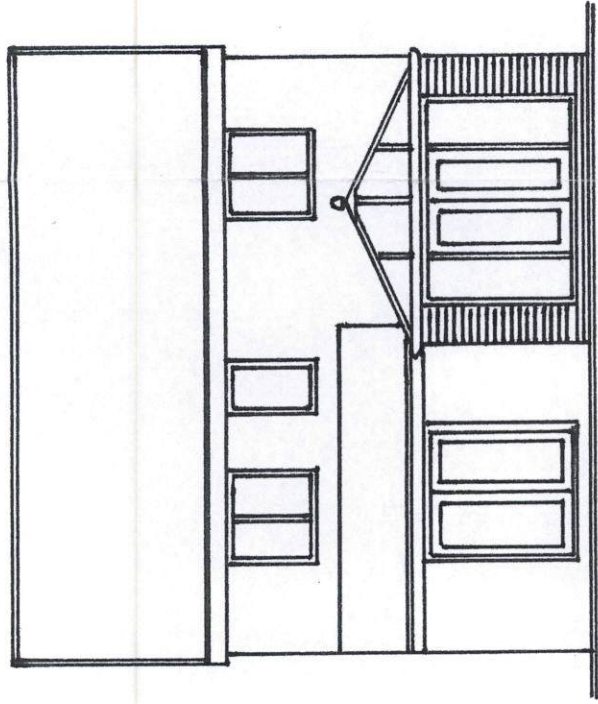

PROPOSED '1A ELEVATION

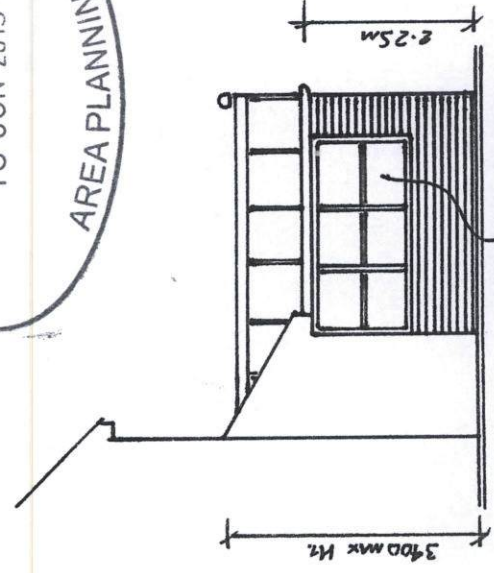

DOUBLE GARAGED UNITS IN WHITE
ALICE FRAMES

PROPOSED '1A ELEVATION

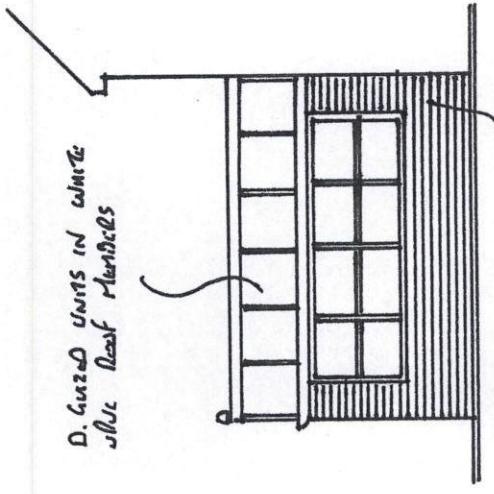

D. GARAGED UNITS IN WHITE
ALICE ROOF RIBBONS

BLACK DWARF WALLS AND RIBBONS
(TO MATCH EXISTING DRAWING)

SOUTH TYNESIDE COUNCIL
16 JUN 2015
AREA PLANNING

EXISTING REAR PLAN VIEW

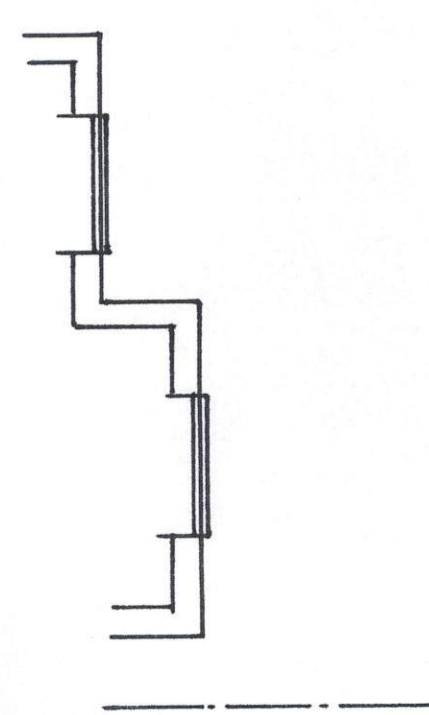

PROPOSED REAR PLAN VIEW

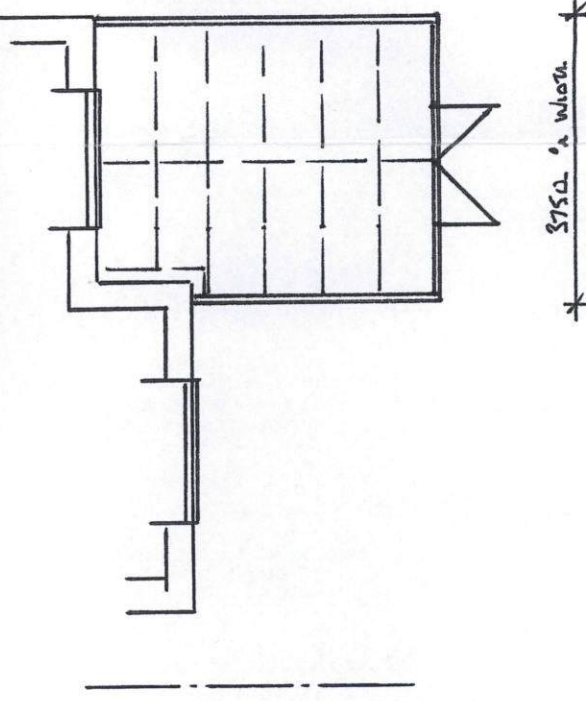

BLOCK / SITE PLAN (1:200)

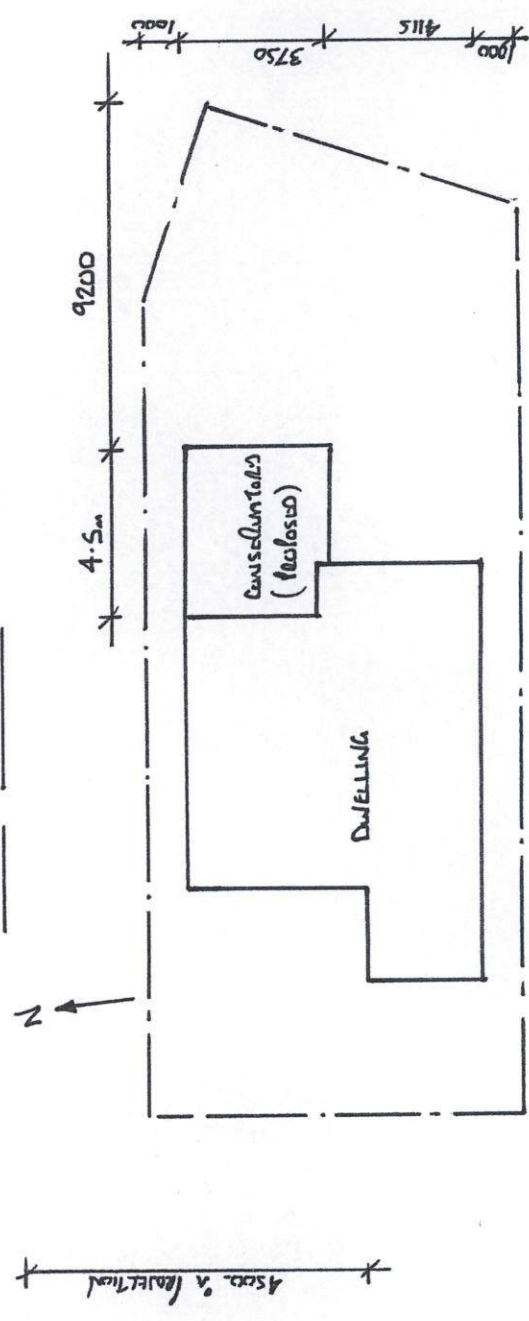

SITE IS LEVEL. NO TREES AFFECTED BY PROJECT ACCESS VIA SIDE
BOUNDARIES ARE 1.5m C.B.F.

PROPOSED AND EXISTING ELEVATIONS TO REAR OF: 3 ST. GABRIEL AVENUE.

HERBURN

TINE + WEALE

NE31 1AG

MR + MRS. MANN.

ST0570 / 15 HFII

1020012111

1020012111

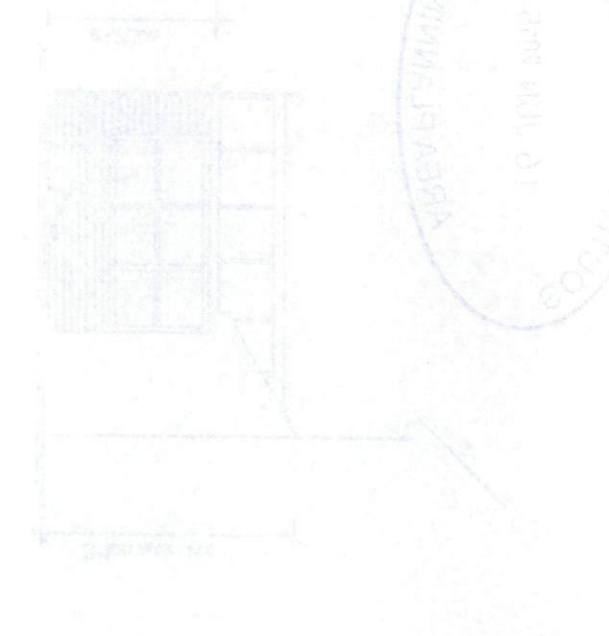
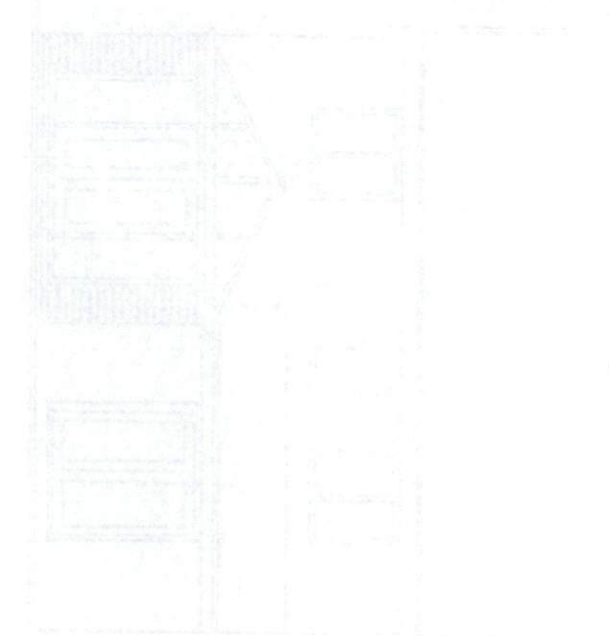
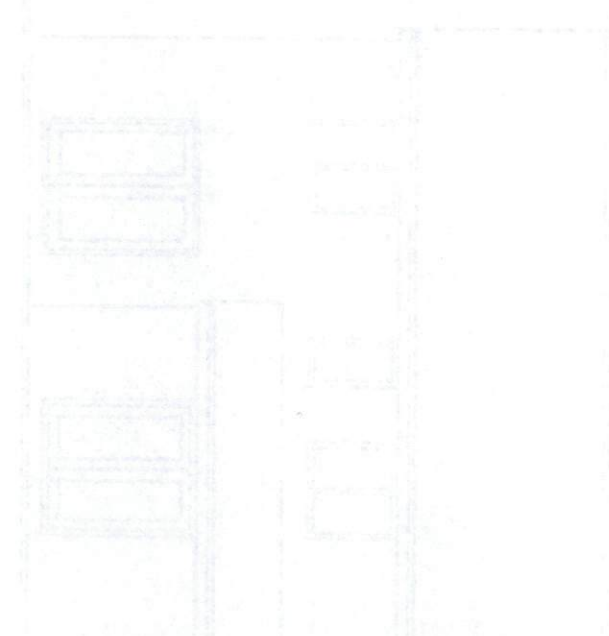
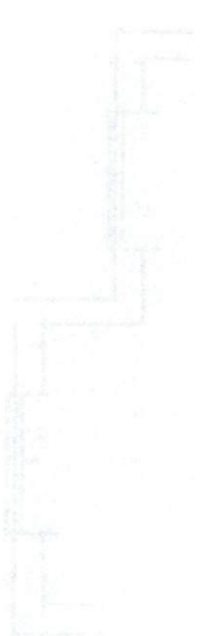

Архитектурный отдел
1020012111

1020012111

1020012111

1020012111

1020012111